

21918 3 TOWER DRIVE, MAPLEWOOD #



Board of Realtors of the Oranges and Maplewood

Photo by George B. Biggs, Inc.

•21918 3 Tower Dr., Mplwd \$130,000.

1F

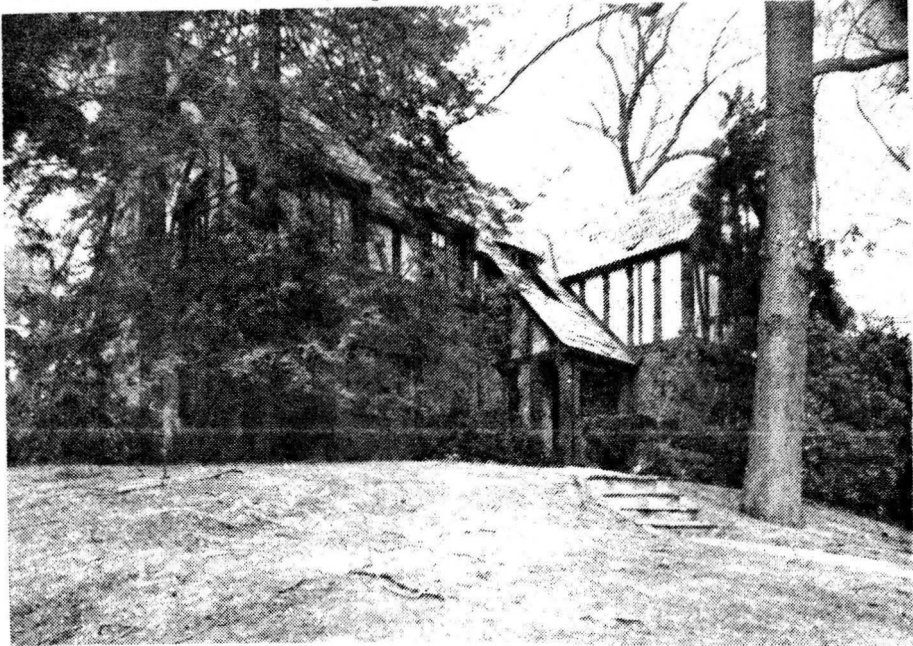

• 21918 3 Tower Dr., Mplwd \$130,000.

1F

Bet: Crestwood & Lewis Dr.

Lot 90x140 Lot 13 Blk 2

Tudor, brk, stucco, slate rf, all scrs, 220 VS, 100 amps  
1st-5-vest, ch, lr w/fp, dr, brk nk, kit, lav, br, bath,  
library, o. porch

2nd-4-4 brs, 3 baths, M.w/s.o.t., 1 w/stall, 3rd w/  
stall shower & tub, stge rm

Attic-pull down stairs

Bsmt-rec.rm w/fp, toi, laund, out.ent.

FA: Gas Central a/c

3-car att.garage w/elec.opener, paved drive

L-12.4 B-34.7 '77 Rate 7.51 Taxes \$3537.21 Poss:

8-15-78 or arr. Key w/L.R. Charming authentic Tudor  
w/leaded glass windows & solid chestnut woodwork.  
Quarter oak flrs thru-out, walnut stained in dr &  
under w/w cpt downstairs. Lr has beautiful blt-in  
wall unit & unusual stone fp. Up to date mod.kit.

New M.br. Incl: all window treatments, all elec.fix-  
tures except dr fixt., all w/w carpet on stairs, in  
upstairs hall & in 4 brs, fp screen, washing machine.

Nego: w/w carpet in ch, lr & library, refrig. &  
dryer. So.Mtn GS, S.O.Jr, Columbia HS, Our Lady of  
Sorrows Paro., Mplwd RR Sta. Subject to errors &  
omissions.

LR:RGS 379-5200 30020008/90020008 (6-60-40-o.a.a.)

Owners: Milton J. & Marjorie Sterngold, Prem.,  
762-9314

Conv. 3 Tower Dr., Mplwd 9-4-3-lav 5 brs. \$130,000.

~~#87X~~ #7680--4/3/78 Under contract by Altman.

#7688--4/20/78 Contingency removed. Selling price \$127,500